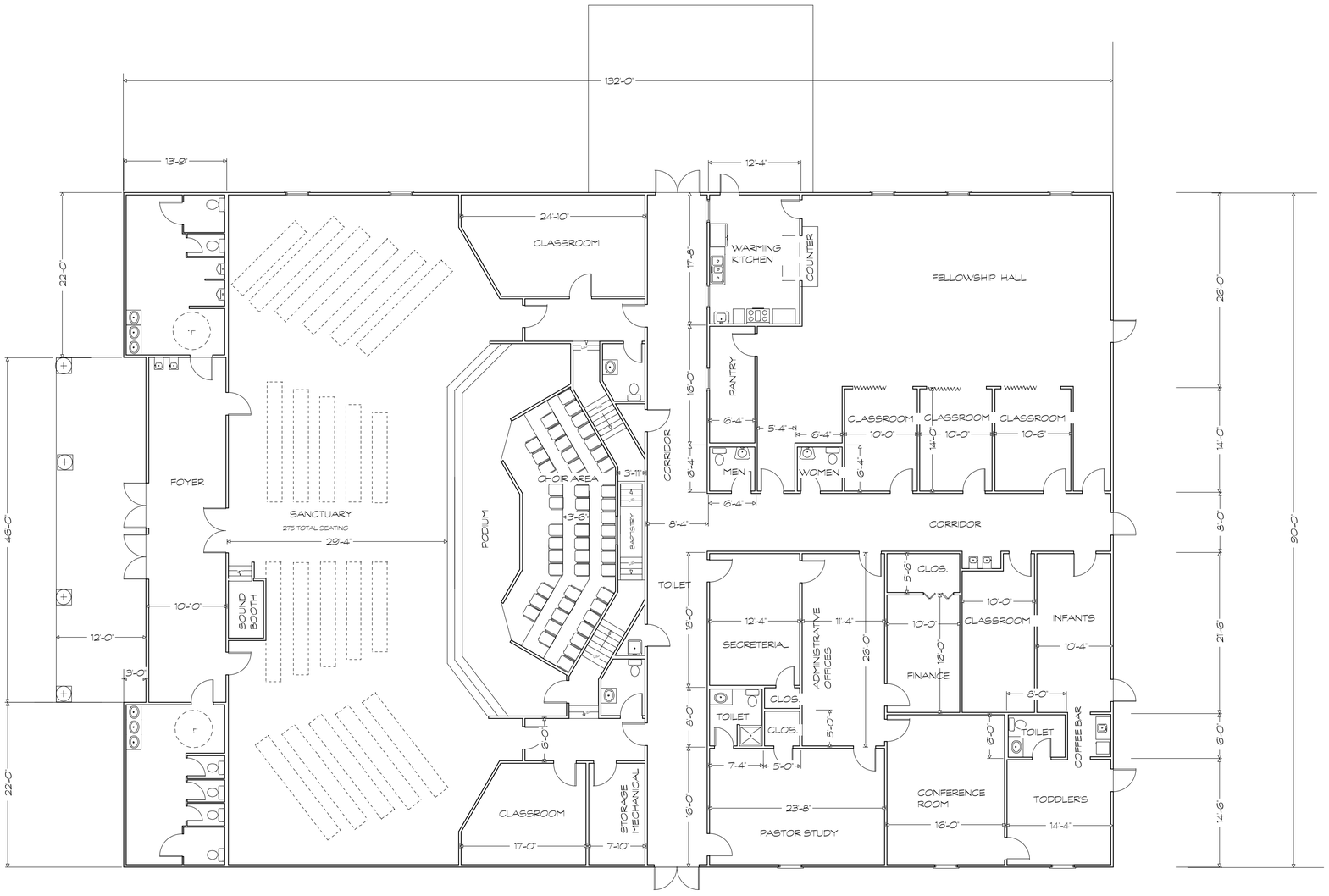

PRELIMINARY - NOT FOR CONSTRUCTION

DATE:

JUNE 2008

PAGE

OF